

WEST ELEVATION
SCALE 1:100

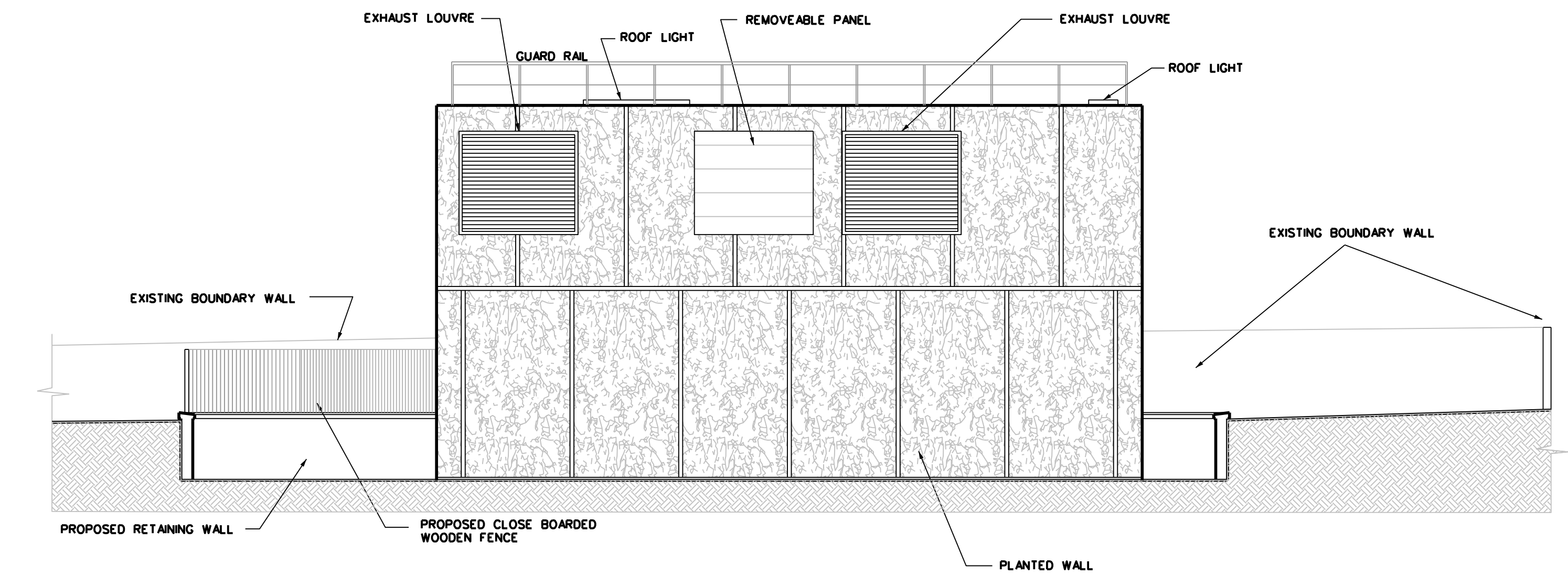

NORTH ELEVATION
SCALE 1:100

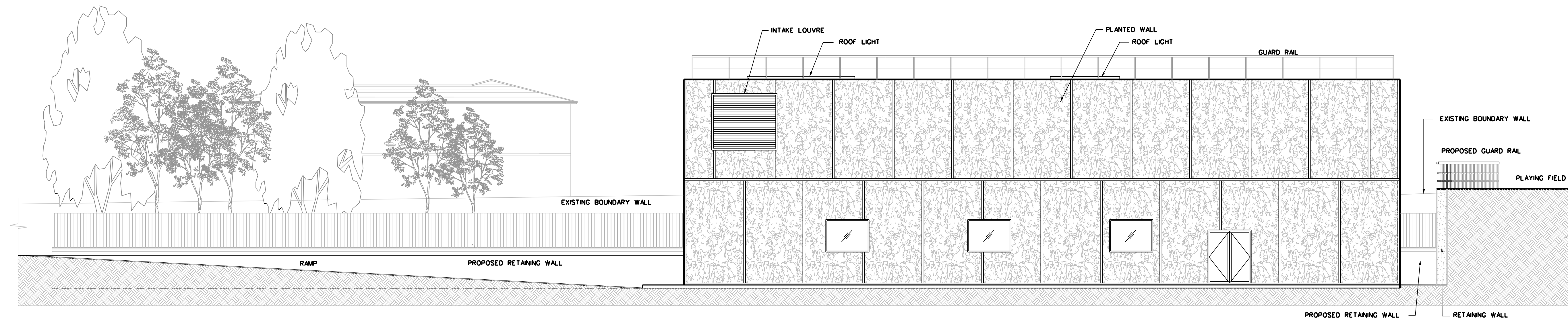

EAST ELEVATION
SCALE 1:100

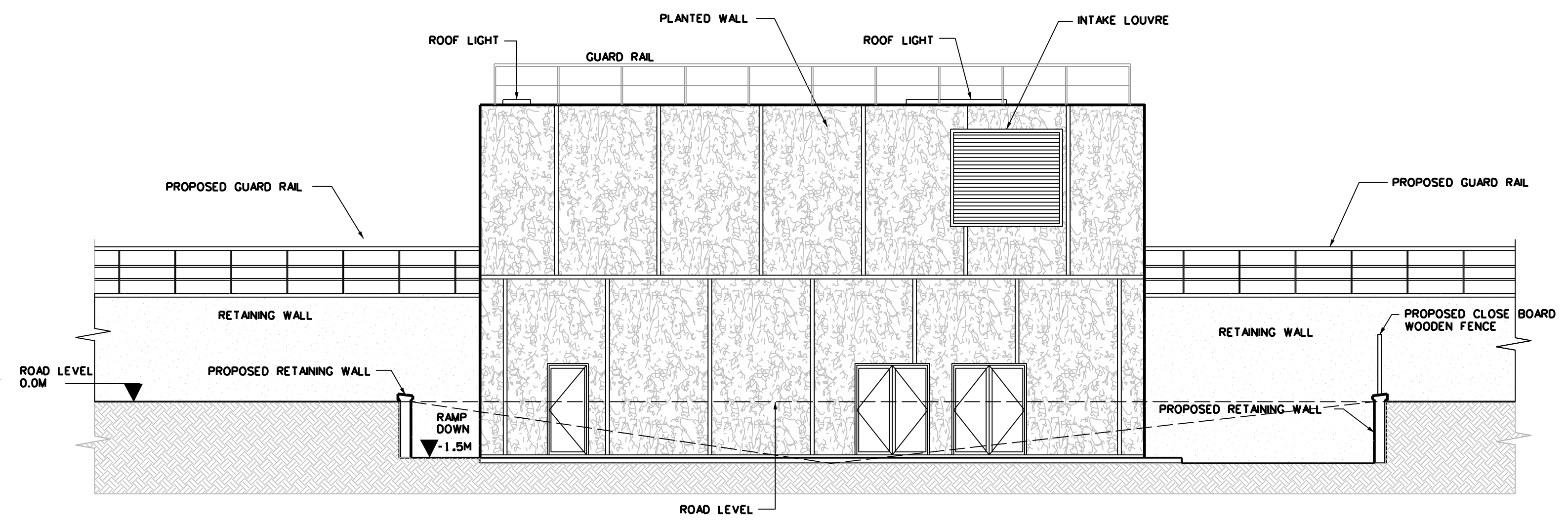

SOUTH ELEVATION
SCALE 1:100

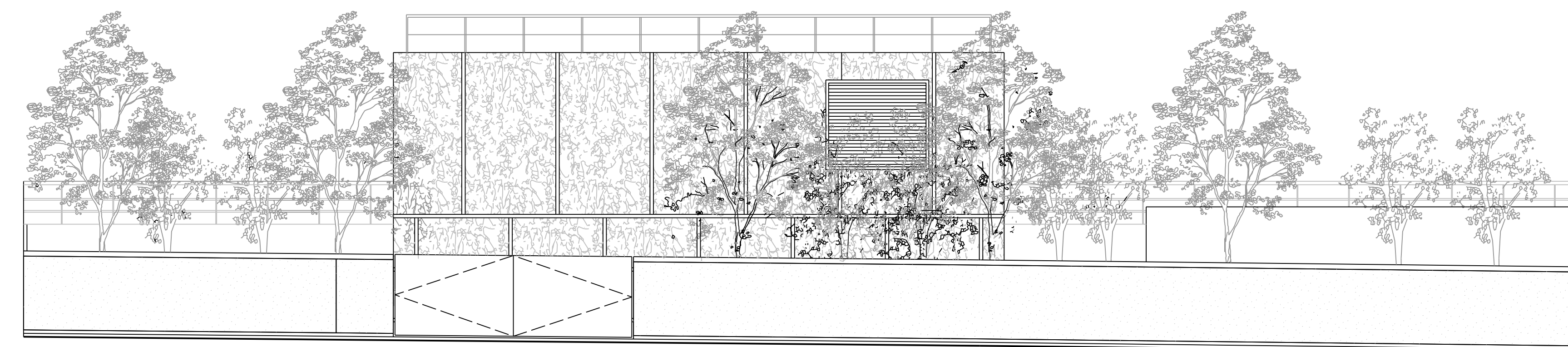

ELEVATION ALONG MILLBOURNE AVENUE
SCALE 1:100

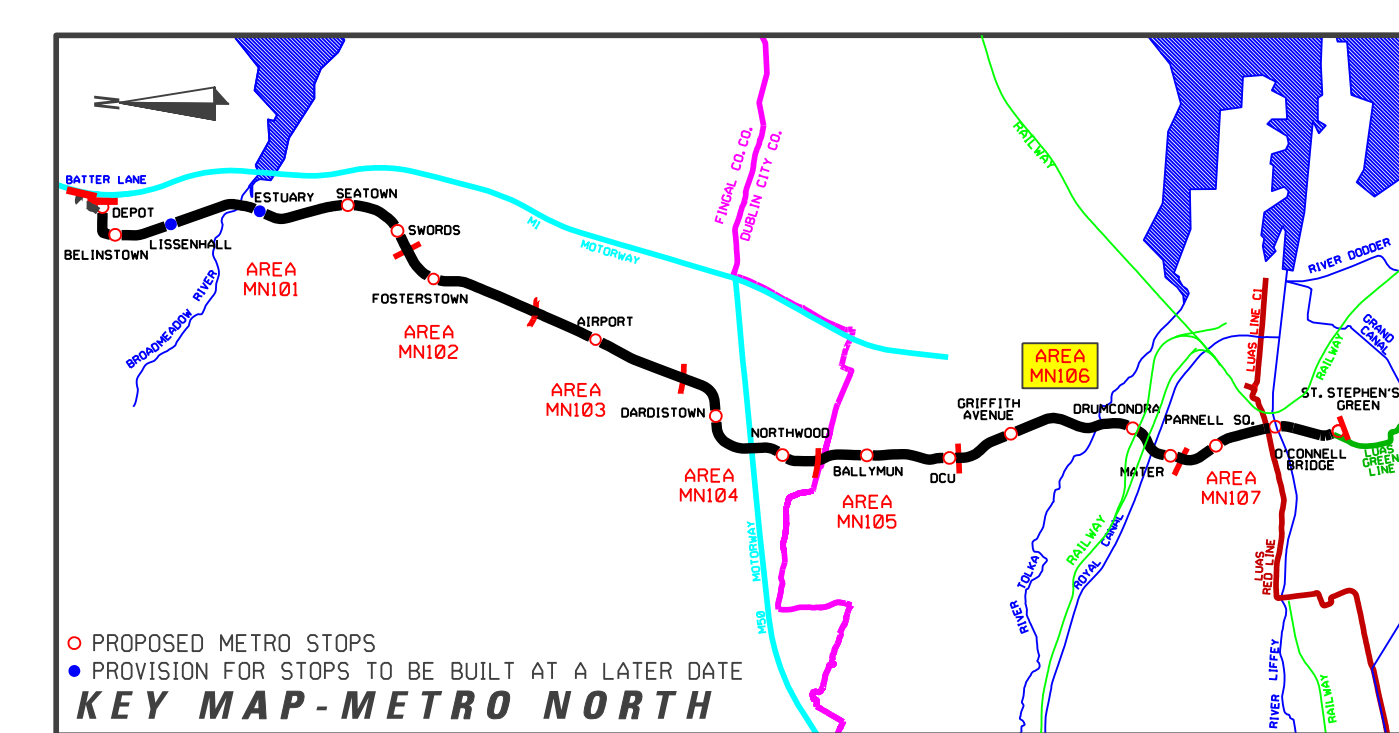

REVISION	DATE	MODIFICATION	STATUS	CHECKED/APPROVED



RPA
Railway Procurement Agency



METRO

TITLE

RAILWAY WORKS
LINE MN - STRUCTURES
ST. PATRICK'S EMERGENCY EXIT
ELEVATIONS

PREPARED: RPA OFFICE	CHECKED: GEOFFREY FEATHERSTONE
SCALE: 1:100	APPROVED: ROBY O'CONNOR
DATE: AUGUST 2008	

AREA NO. 106	PLAN NO. MN-VT 106 C-D3	SUBJECT: RAIL ORDER
---------------------	--------------------------------	----------------------------

Copyright Railway Procurement Agency
This drawing is confidential and the copyright is reserved by the RPA. This drawing must not be either issued,
copied or otherwise reproduced in whole or in part or used for any purpose without the prior permission of the RPA.
All U.S. data used for plans is generated from U.S. digitalized maps and was printed under Ordnance Survey permit no. 05-8817

INTERNAL DOCUMENT NUMBER	STAGE	LINE	CONTRACT	ELEMENT	OPW NO.	OPW REV.
	L	MN	000	VB	106003	A

REFERENCE RELATED DRAWINGS

FOR 1:500 PLAN DRAWING SEE RAIL ORDER PLAN No. MN-RO 106 C-D(L)/MN/000/GA/106004/A)

AND ALSO SEE
ST. PATRICK'S EMERGENCY EXIT - STREET LEVEL PLAN
ST. PATRICK'S EMERGENCY EXIT - PLANS, SECTION & ELEVATIONS

MN-VT 106 C-D(L)/MN/000/VB/106001/A)
MN-VT 106 C-D2(L)/MN/000/VB/106002/A)