

**PLAN**  
SCALE 1:100

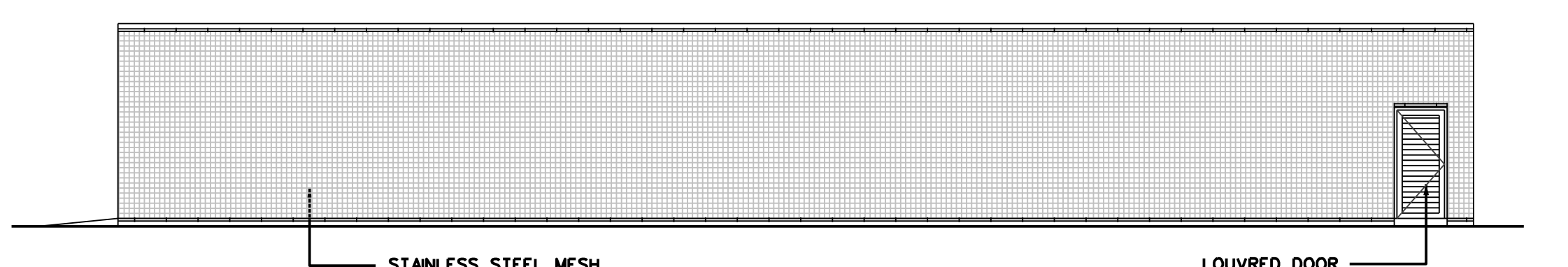

**EAST ELEVATION**  
SCALE 1:100

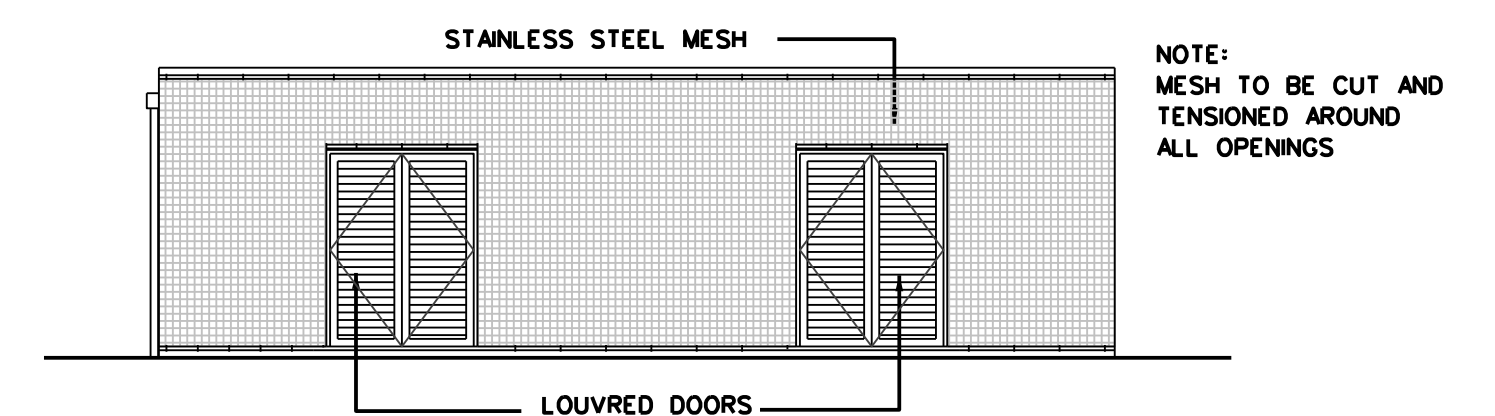

**SOUTH ELEVATION**  
SCALE 1:100

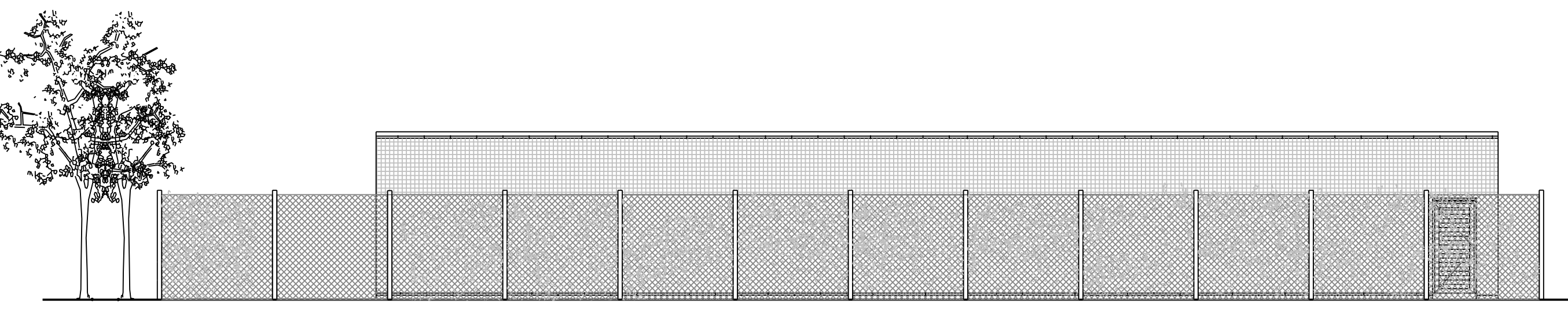

**EAST ELEVATION**  
SCALE 1:100

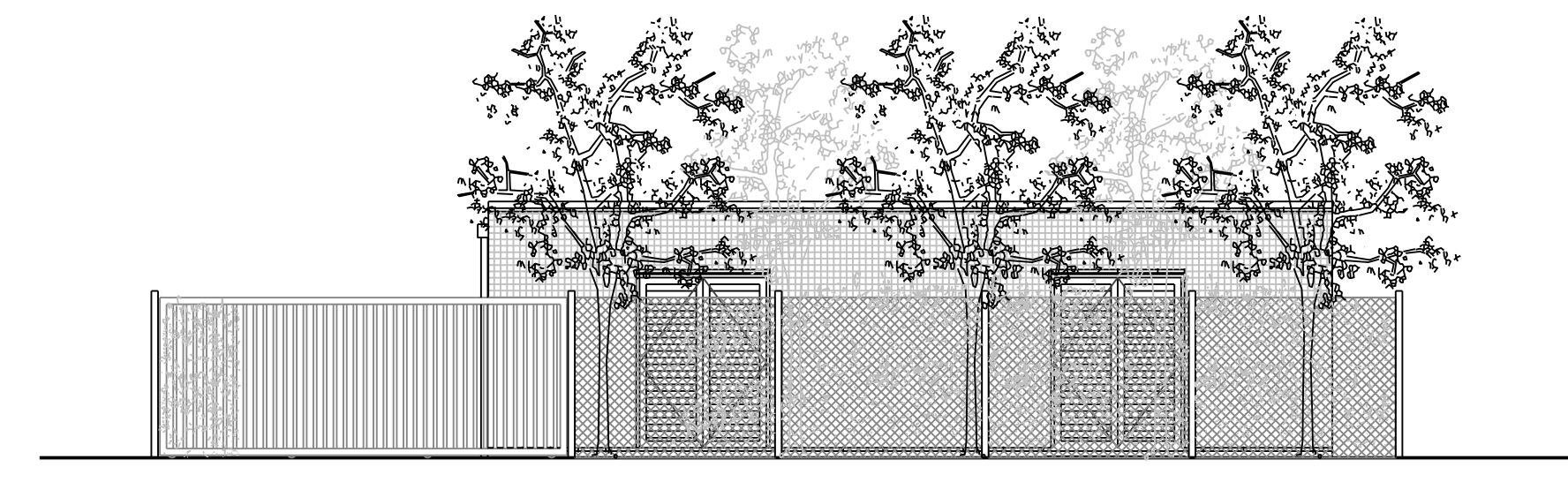

**SOUTH ELEVATION**  
SCALE 1:100

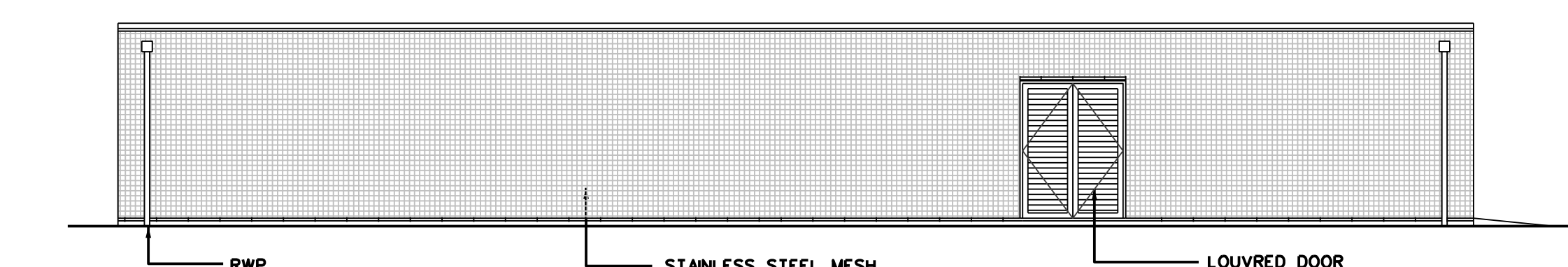

**WEST ELEVATION**  
SCALE 1:100

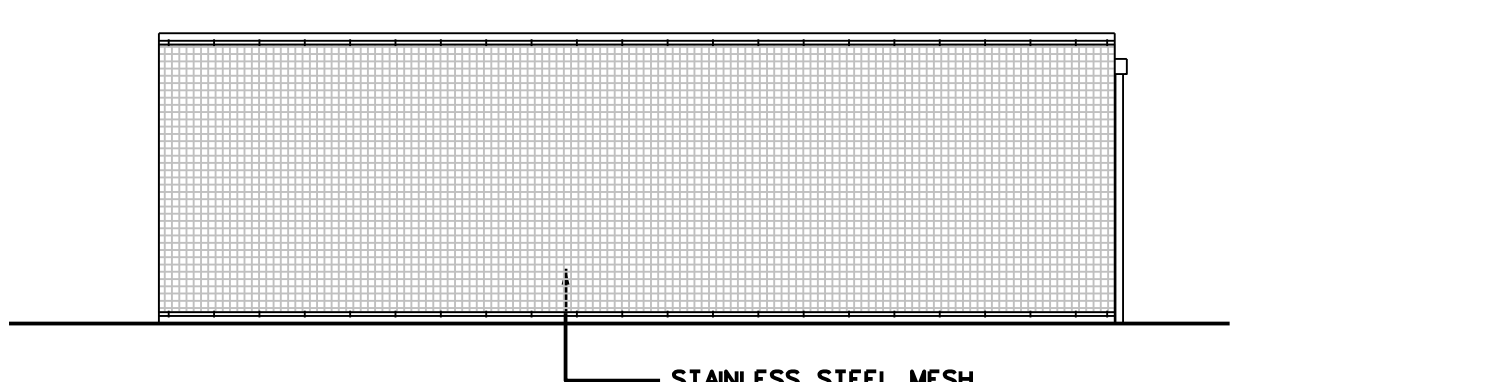

**NORTH ELEVATION**  
SCALE 1:100

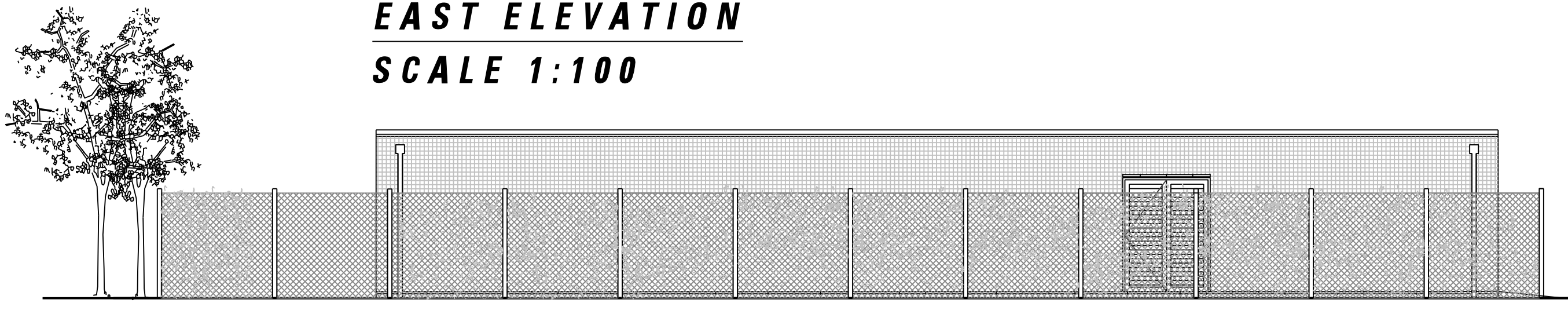

**WEST ELEVATION**  
SCALE 1:100

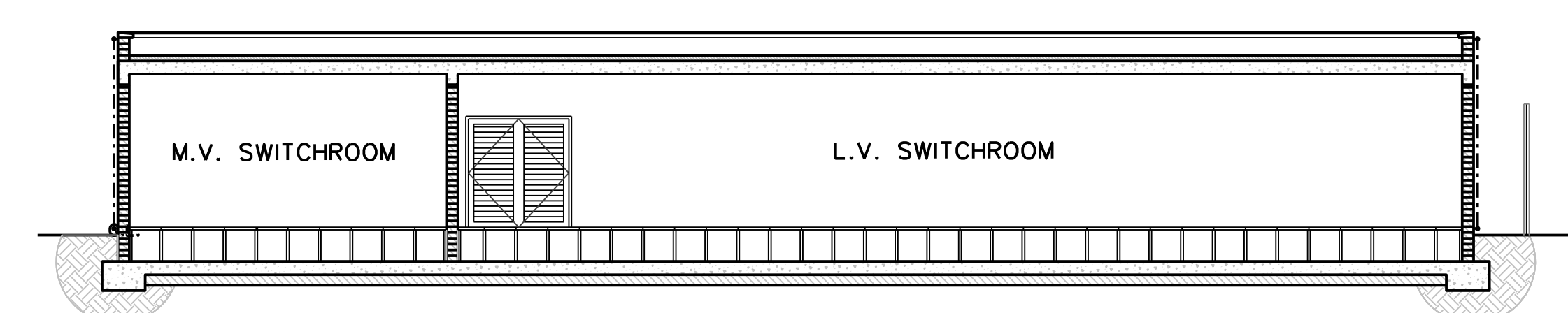

**SECTION A-A**  
SCALE 1:100

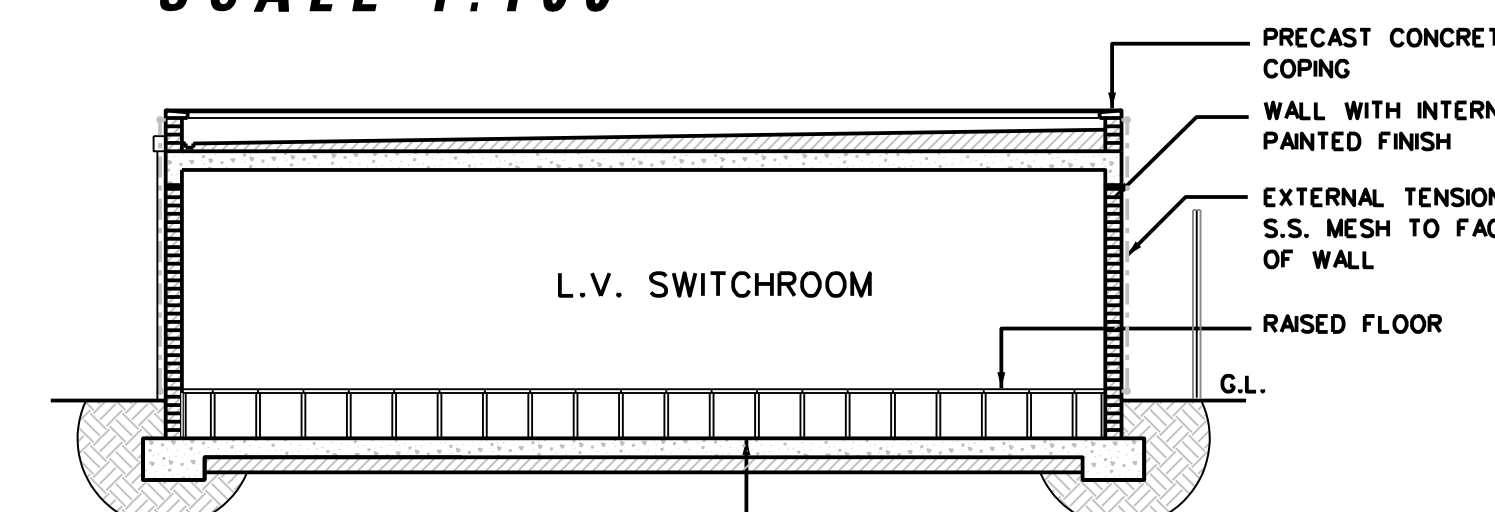

**SECTION B-B**  
SCALE 1:100

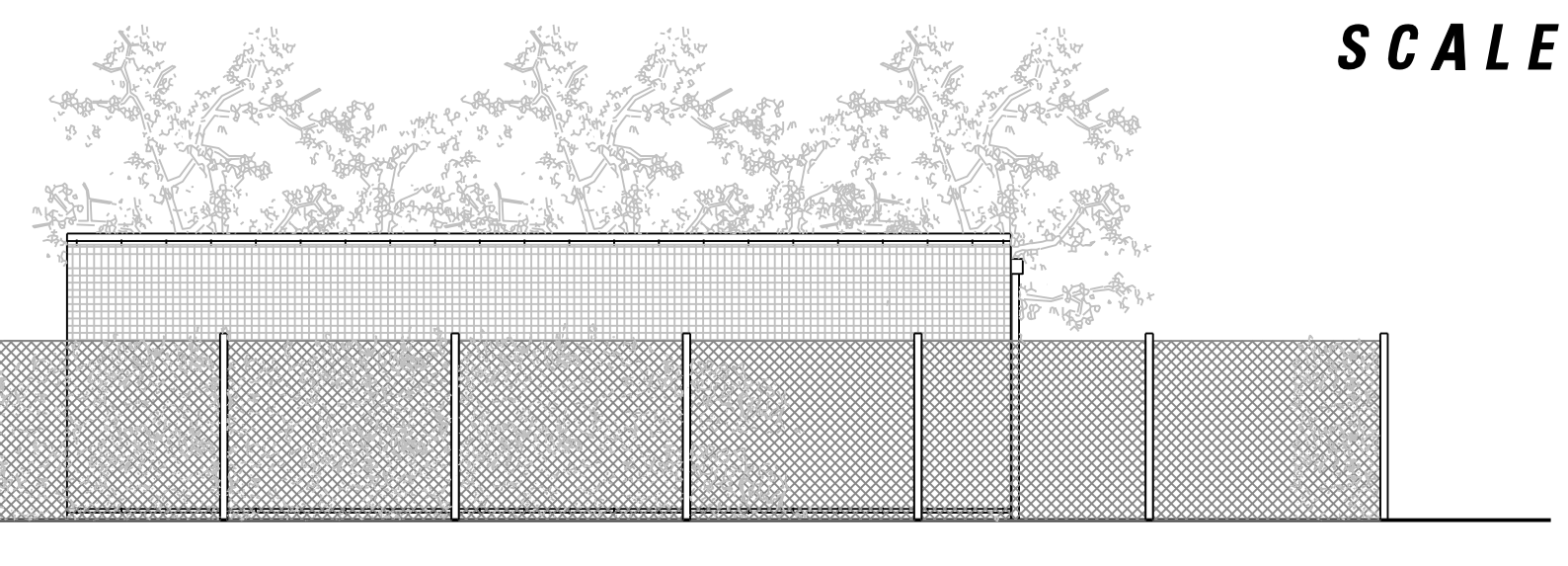

**NORTH ELEVATION**  
SCALE 1:100

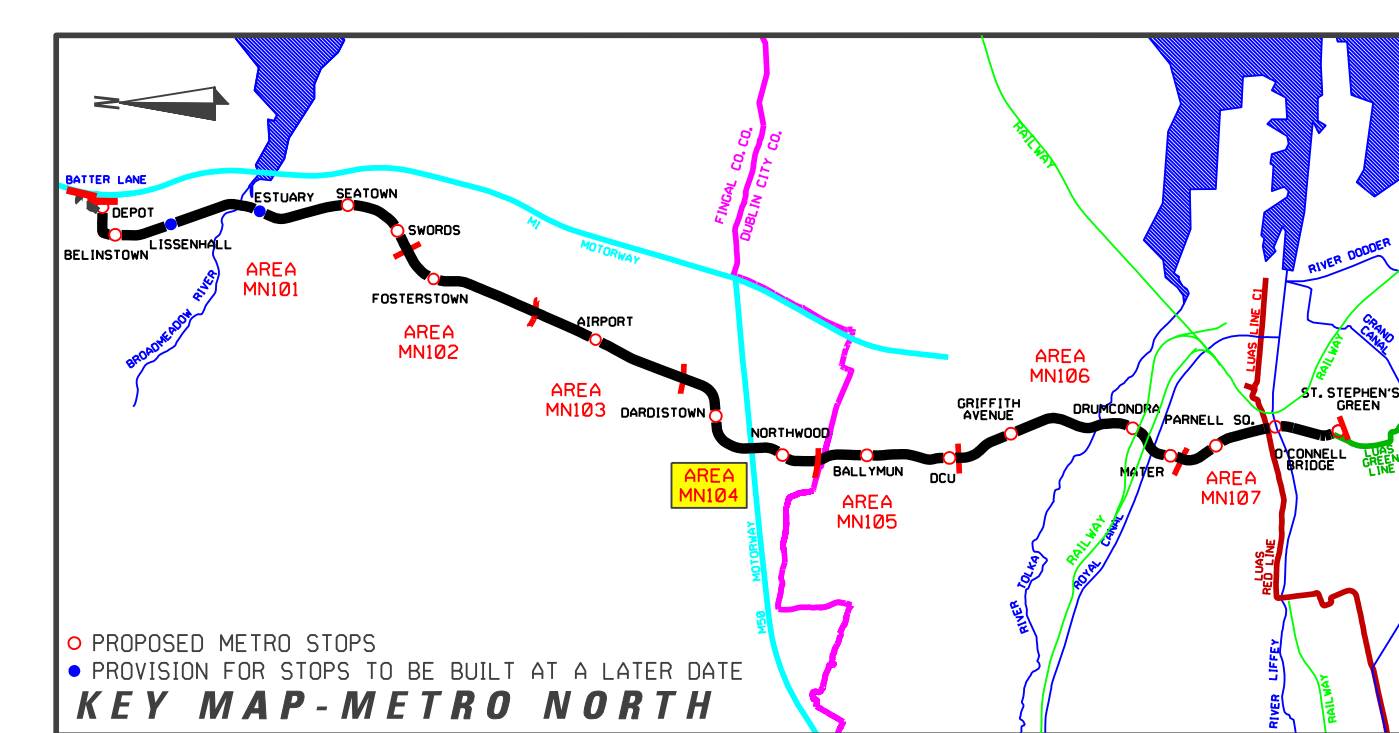

**LEGEND**

	EXISTING TREE		GRANITE SETTS
	EXISTING TREE REMOVED		DETERRENT PAVING
	NEW TREE		EXISTING KERB REMOVED
	EDGE PLANTING		EXISTING BUILDING LINE
	HEDGE		STRUCTURES TO BE REMOVED
	LOW LYING GROUND COVER		SWEEP PATH EDGE
	PLATFORM - GRANITE FINISH		POLE SUPPORT
	PAVING SLABS		DIRECTION OF TRAFFIC FLOW

REFERENCE RELATED DRAWINGS  
FOR 1:500 PLAN DRAWING SEE  
RAIL ORDER PLAN No.  
MN-RO 104 D-O  
(L/MN/000/GA/104007/A)

REVISION	DATE	MODIFICATION	STATUS	CHECKED/APPROVED

**RPA** Railway Procurement Agency

**METRO**

Contract Ref: 001/04/000/001  
Project Ref: 001/04/000/001  
Phase: Design  
Date: 01/08/2008  
Phone: 011 548 3400  
Fax: 011 548 3401  
www.rpa.ie

**RAILWAY WORKS**  
LINE MN - STRUCTURES  
JET FAN SUBSTATION

PREPARED: RPA OFFICE	CHECKED: GEOFFREY FEATHERSTONE
SCALE: 1:100	APPROVED: ROBY O'DONNOR
DATE: AUGUST 2008	

AREA NO. <b>104</b>	PLAN NO. <b>MN-SS 104 D-O</b>	SUBJECT: <b>RAIL ORDER</b>
------------------------	----------------------------------	-------------------------------

Copyright Railway Procurement Agency  
This drawing is confidential and the copyright in it is owned by the RPA. This drawing must not be either loaned, copied or otherwise reproduced in whole or in part or used for any purpose without the prior permission of the RPA.  
All U.S. data used for plans is generated from U.S. digital maps and are printed under Ordnance Survey permit no. 05-8817

INTERNAL DOCUMENT NUMBER	STAGE	LINE	CONTRACT	ELEMENT	OPW NO.	OPW REV.
	L	MN	000	SX	104002	A